

A B C D E F G

1
2
3
4
5

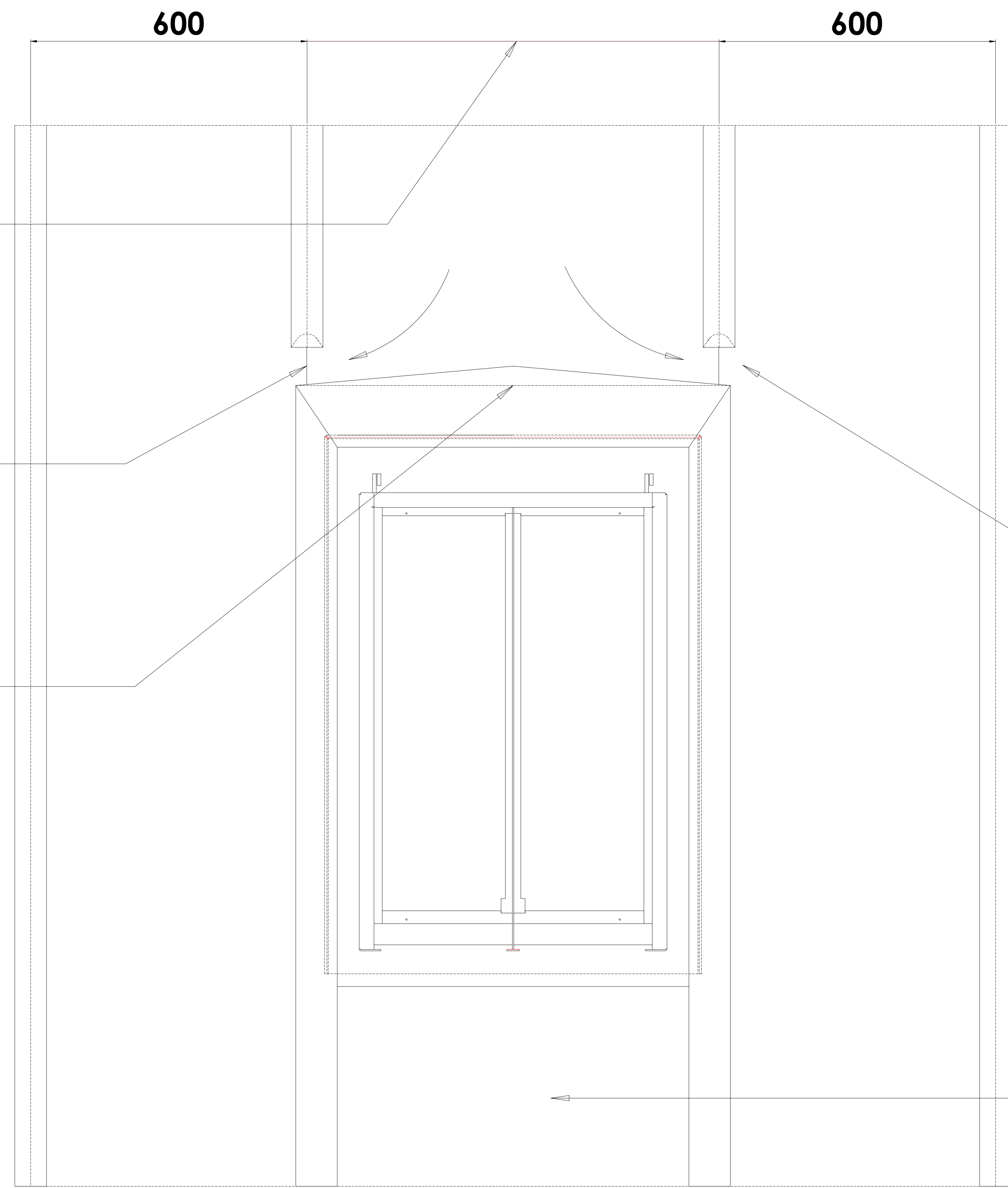

to the rooflight width
this dimension will vary according

note :
alteration of the batten cadence may be
required to suit the width of the rooflight

welded lead joint

gap in batten rails to allow
rainwater to drain through

the head batten should be shaped
to deflect rainwater outwards

a slope moving downwards and outwards
is required at the rooflight cill

Stella Rooflight
Unit 3, Shelley Farm
Shelley Lane
Ower
Romsey
SO51 6AS



Tel: 01794 745445 Email: matt@stellarooflight.co.uk Web: www.stellarooflight.co.uk

All information in this drawing is copyright of Stella Rooflight

Title.
Lead Batten Roll Layout

This is a suggested installation detail and may not be applicable to all constructions. Designers are advised to check their own details for compliance with all applicable local authority bylaws, acts of parliament and British /ISO standards.

Date: 04/02/19	Scale. NTS
Drawn By: CMTDesign	
Revision B	

A B C D E F G